5Port 2Position Solenoid Valve

Single Solenoid
SIV211-IP-SG1-**

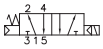

External Pilot
SIV211-EP-SG1-**

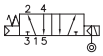

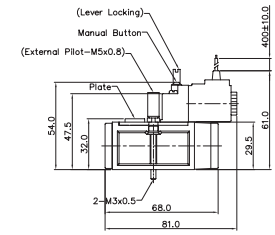

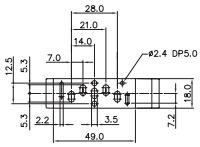

Double Solenoid
SIV220-IP-SC1-CN1-**

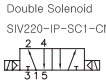

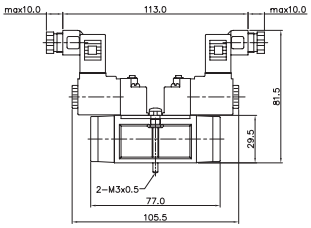

5Port 2Position Pneumatic Valve

Single Pneumatic
SIP211

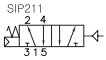

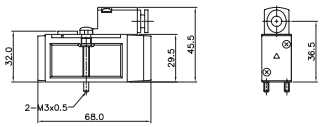

Double Pneumatic
SIP220

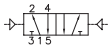

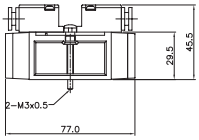

5Port 3Position Pneumatic Valve

Closed Center
SIP233

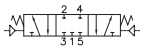

Exhaust Center
SIP243

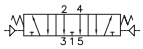

Pressure Center
SIP253

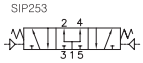

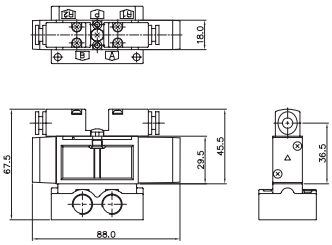

5Port 3Position Solenoid Valve

Closed Center
SIV233-IP-SC1-CN1-**

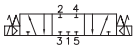

Exhaust Center
SIV243-IP-SC1-CN1-**

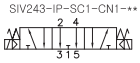

Pressure Center
SIV253-IP-SC1-CN1-**

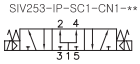

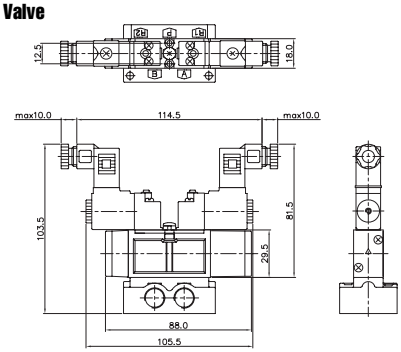

Sub Base Ordering Code

SIB2 1 - S

Base Series	Port & Thraed		Function	
SIB2 SIV200 Solenoid Valve	0	None	S	Single Station Sub Base, 1/4 Port Without Pilot Ports
	1	G	SP	Single Station Sub Base, 1/4 Port With Pilot Ports
	2	NPT	DB	Single Station Sub Base, 1/8 Port Without Pilot Ports
			DC6	Double Modular Sub Base, ø6 One-Touch Fitting
			E	End Cover, 1/8 Port
			EB	End Blanking Cover

SIB20 SINGLE, DOUBLE SUB BASE

(SIV200 Solenoid & Pneumatic Valve Use Sub Base)

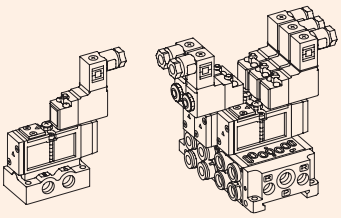

Double Modular Sub Base Dimension

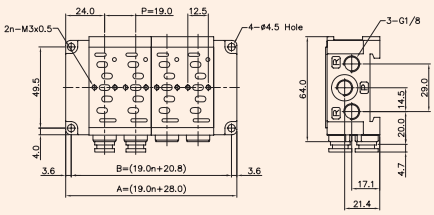

Single Station Sub Base Dimension

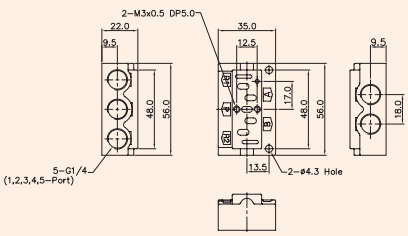

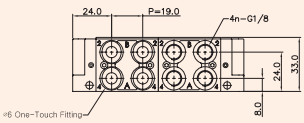

DOUBLE MODULAR SUB BASE DIMENSION n=STATION

ITEM \ n	2	4	6	8	10
B	58.8	96.8	134.8	172.8	210.8
A	66.0	104.0	142.0	180.0	218.0

Ordering Code
SIB20-BLK

Blanking Plate
(Material: STS304)

Manifold Gasket.
(Material: NBR)

Ordering Code
SIB21-E

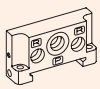

End Cover, 1/8
(Material: Al)

Ordering Code
SIB20-EB

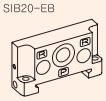

End Blanking Cover
(Material: Al)

Ordering Code
SIB21-DB

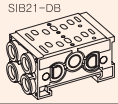

Double Modular Sub Base, 1/8
(Material: Al)

Ordering Code
SIB20-DC6

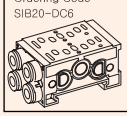

Double Modular Sub Base
ø6 one-touch fitting
(Material: Al)